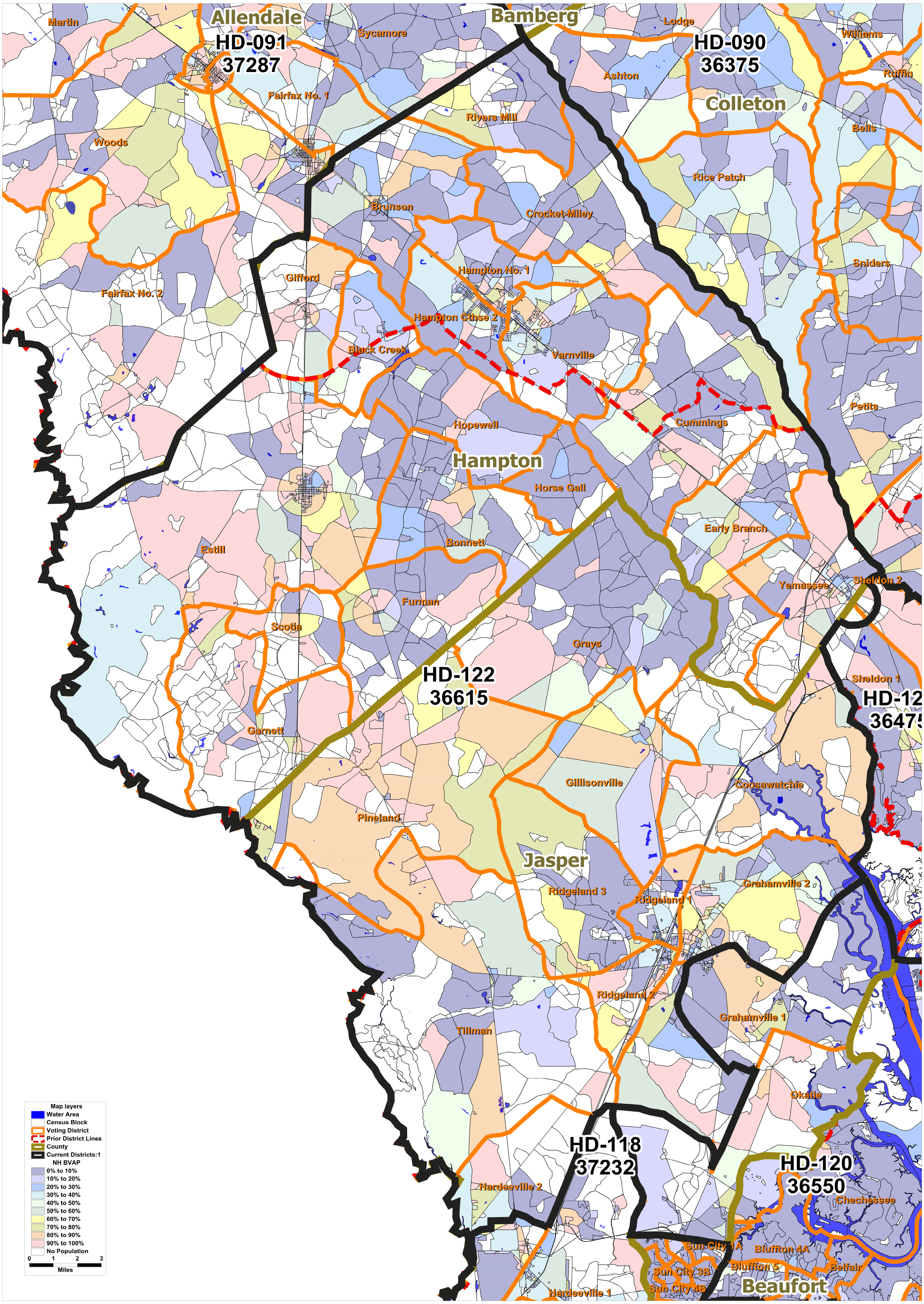State House District 0122