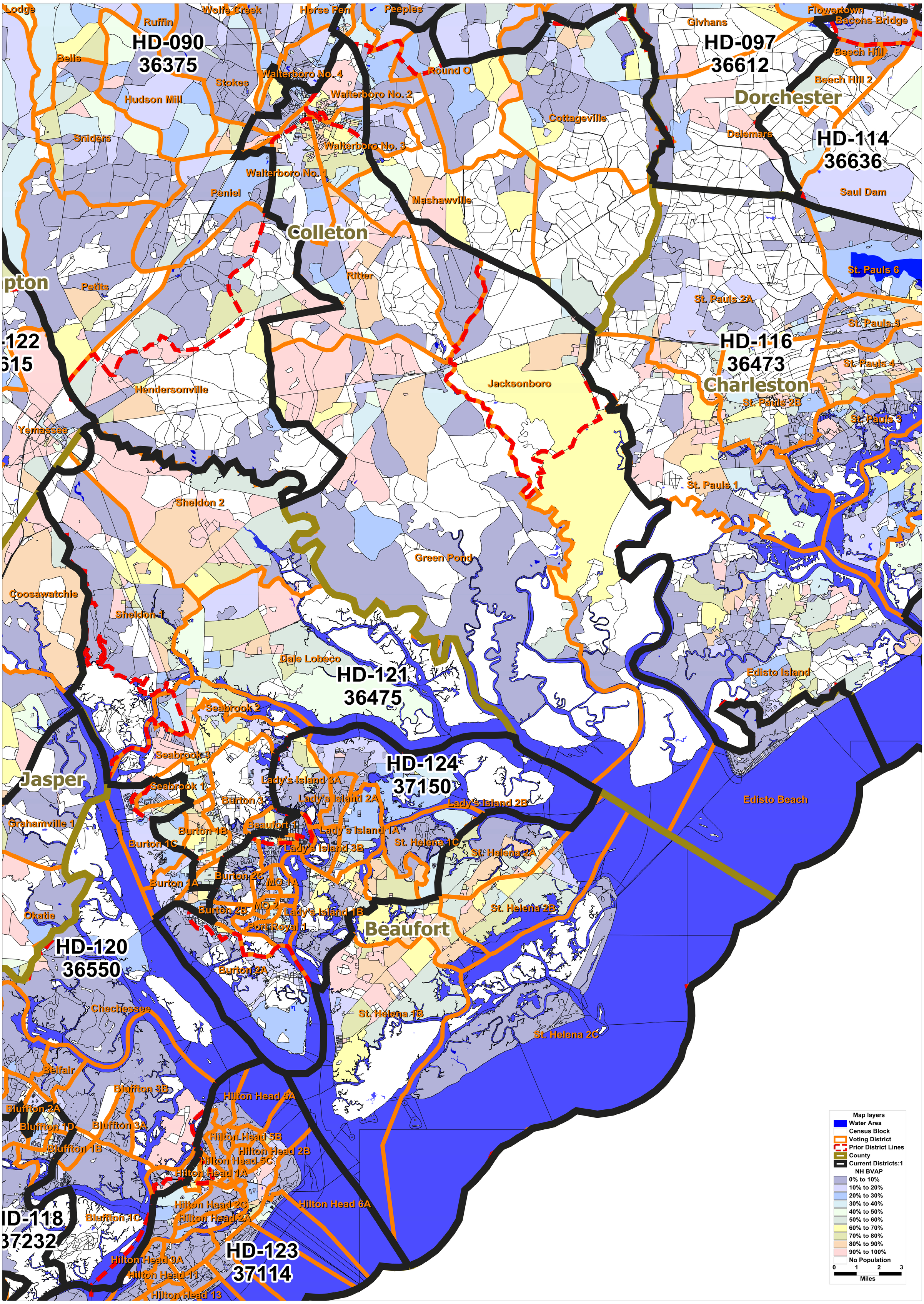State House District 0121