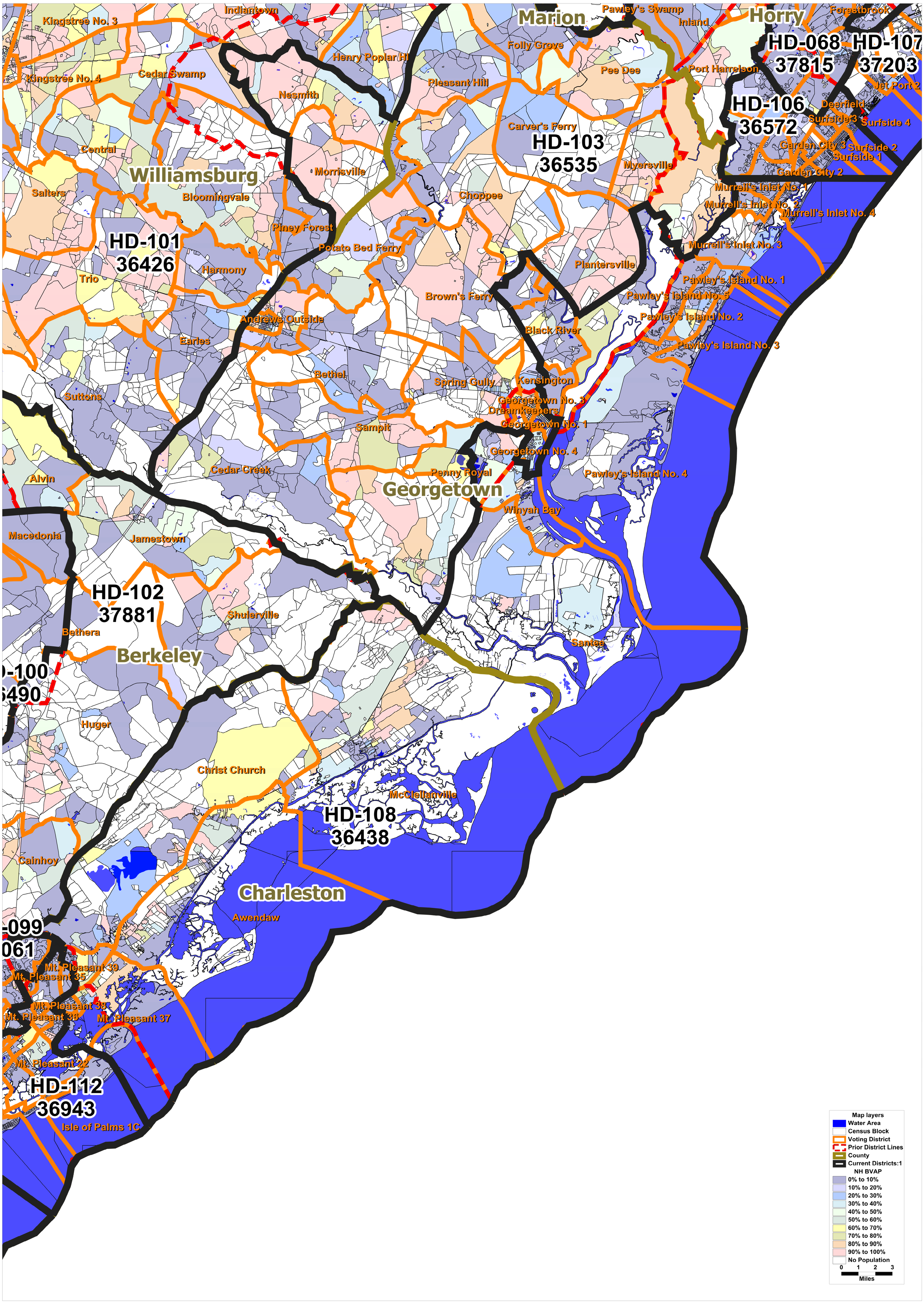State House District 0108