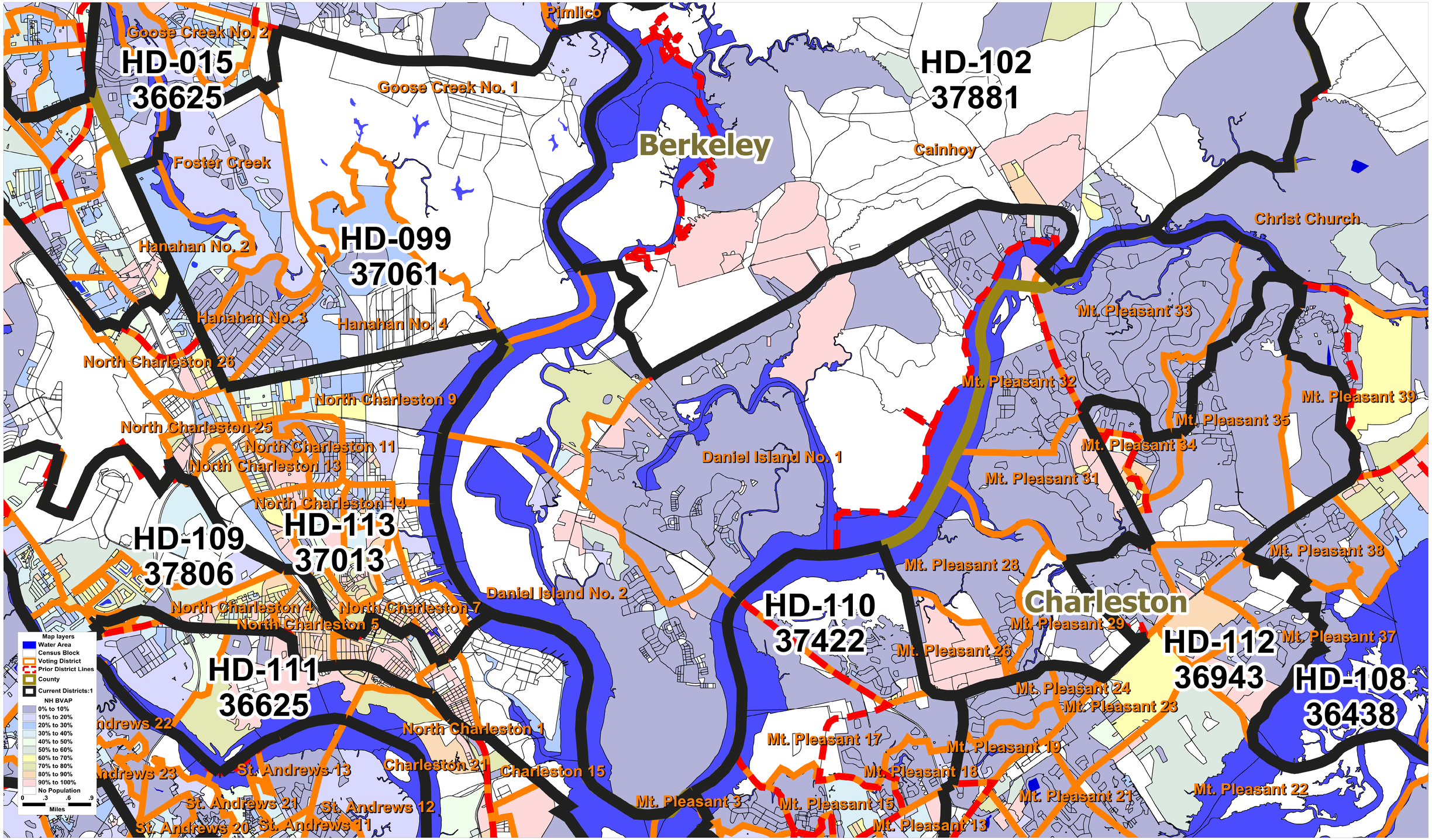State House District 0099