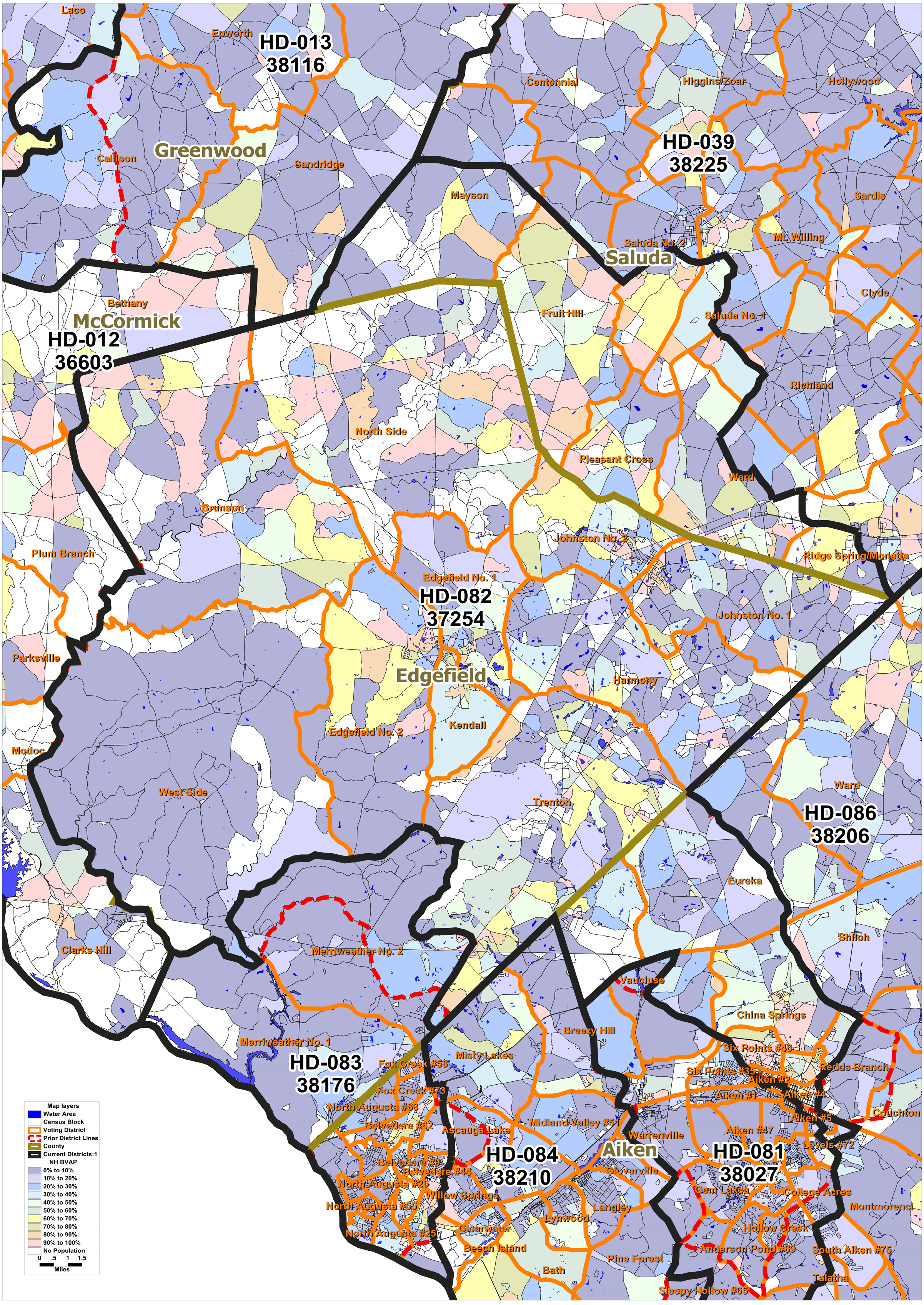State House District 0082