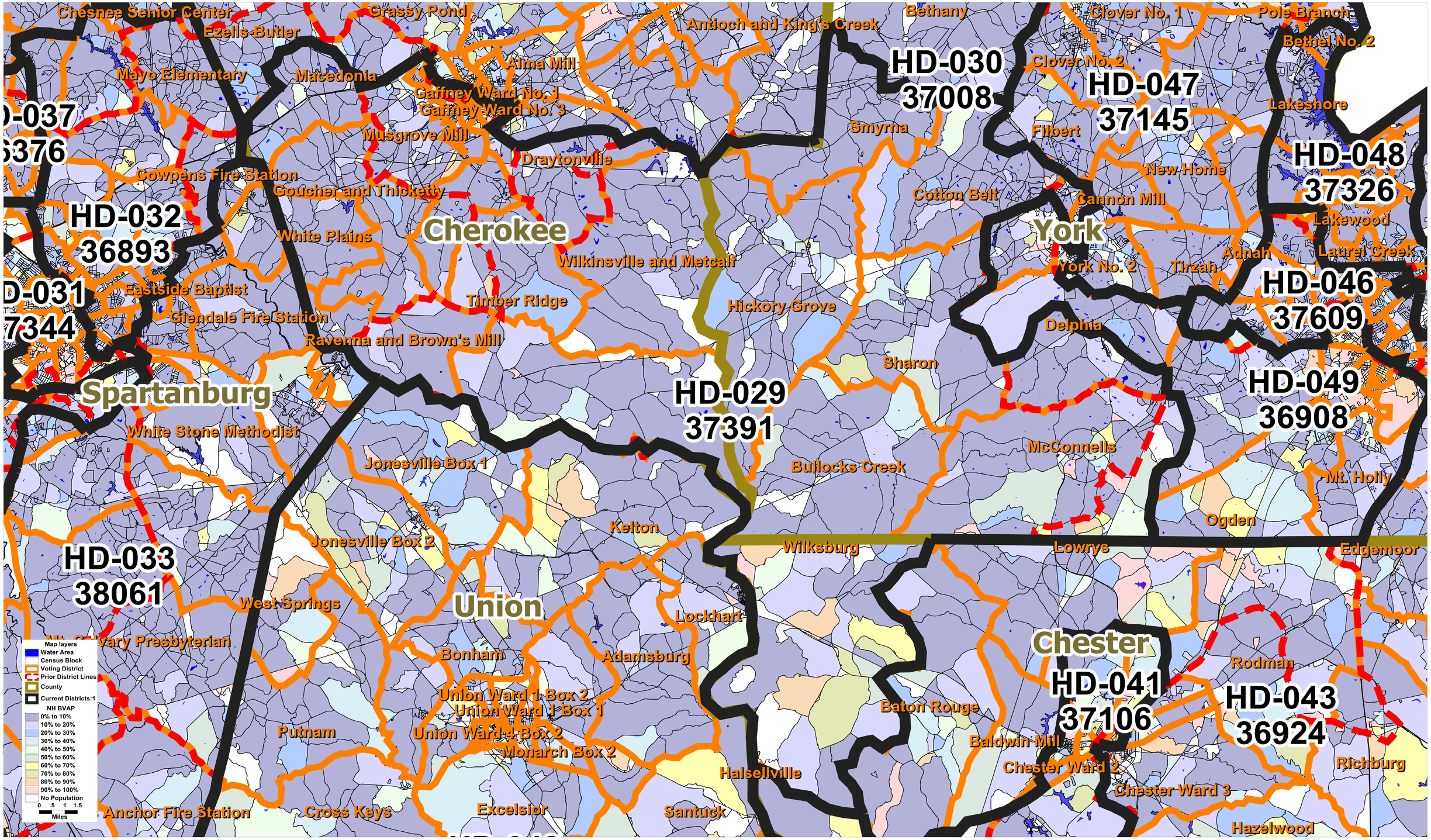State House District 0029