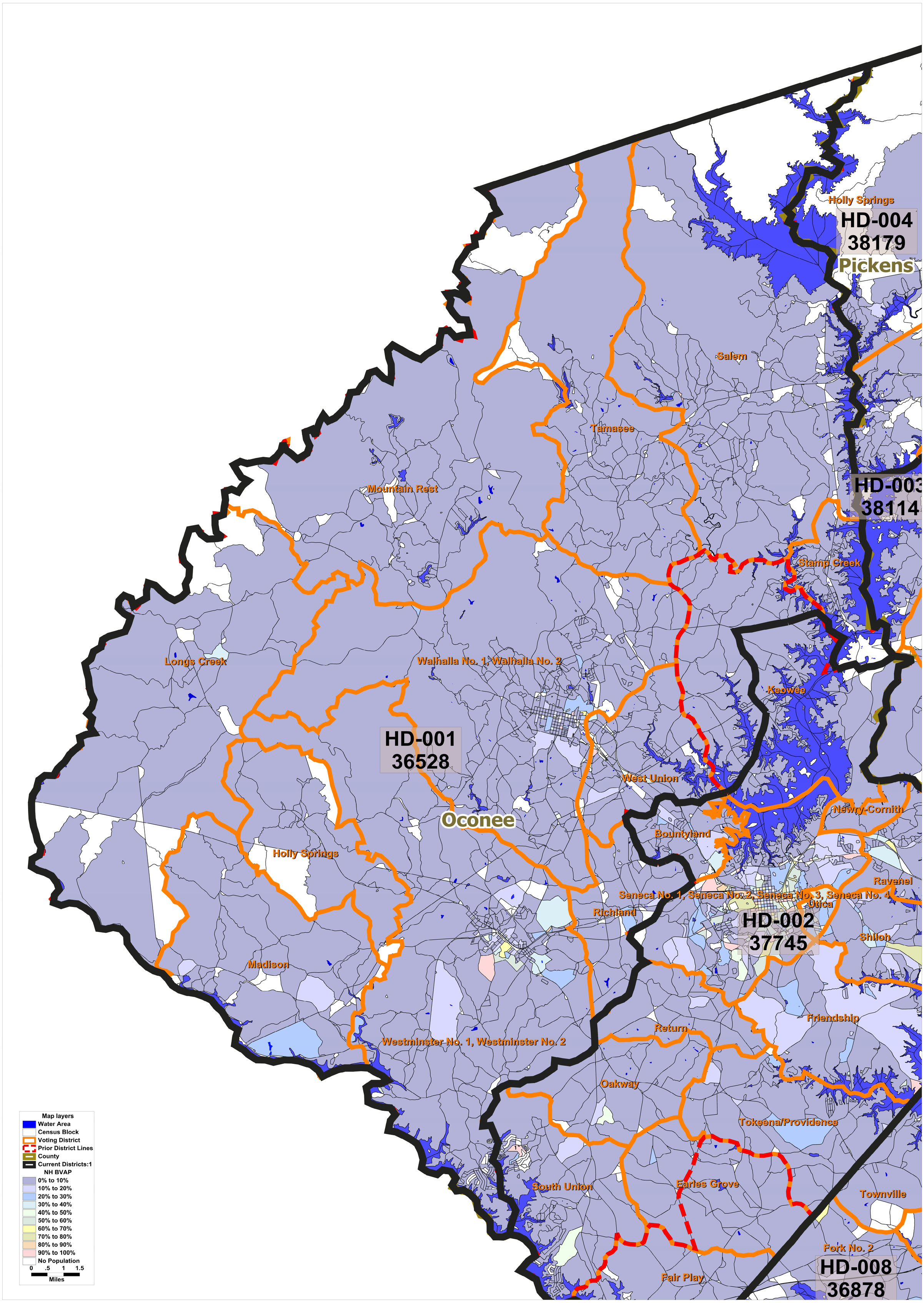State House District 0001