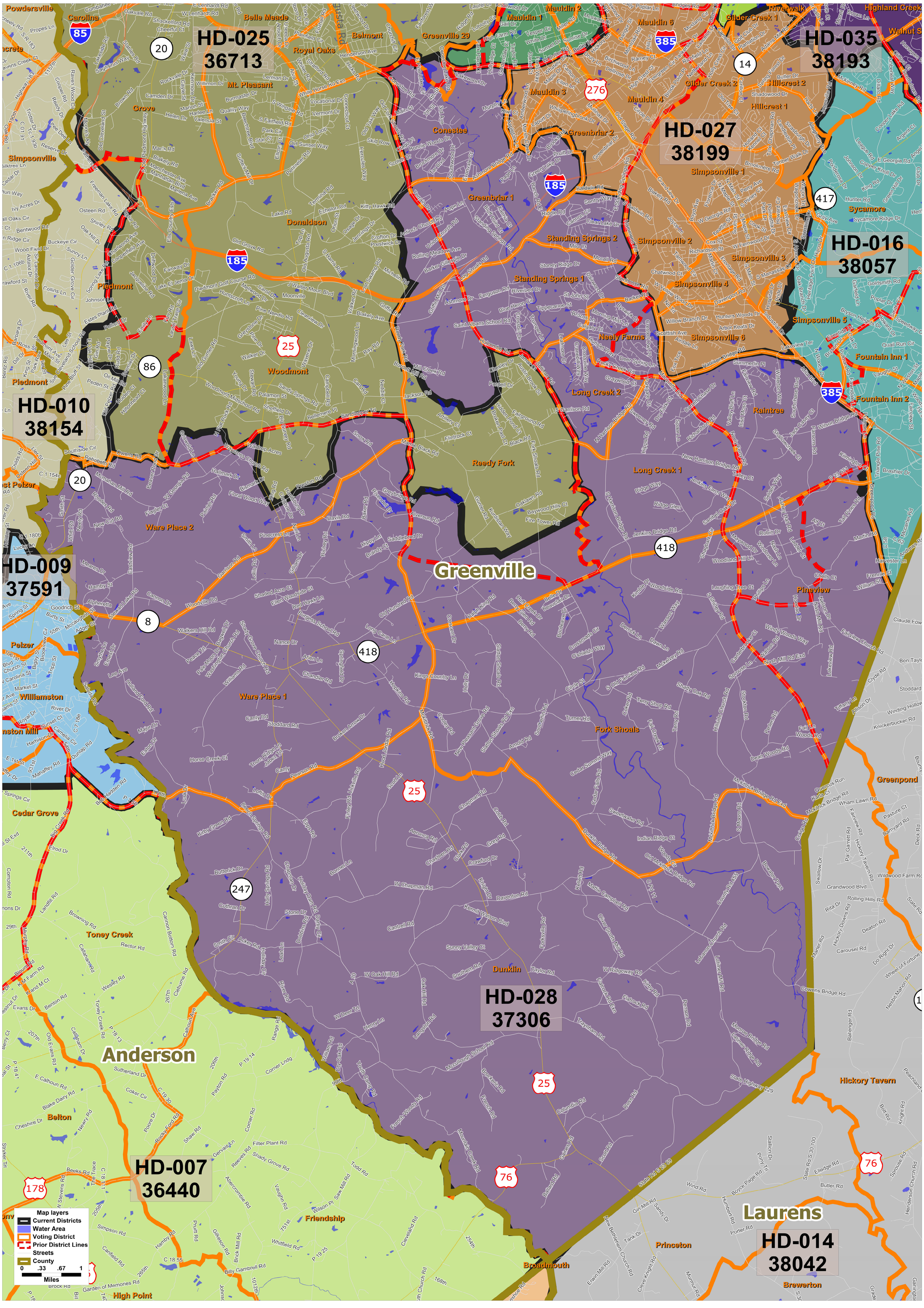State House District 0028