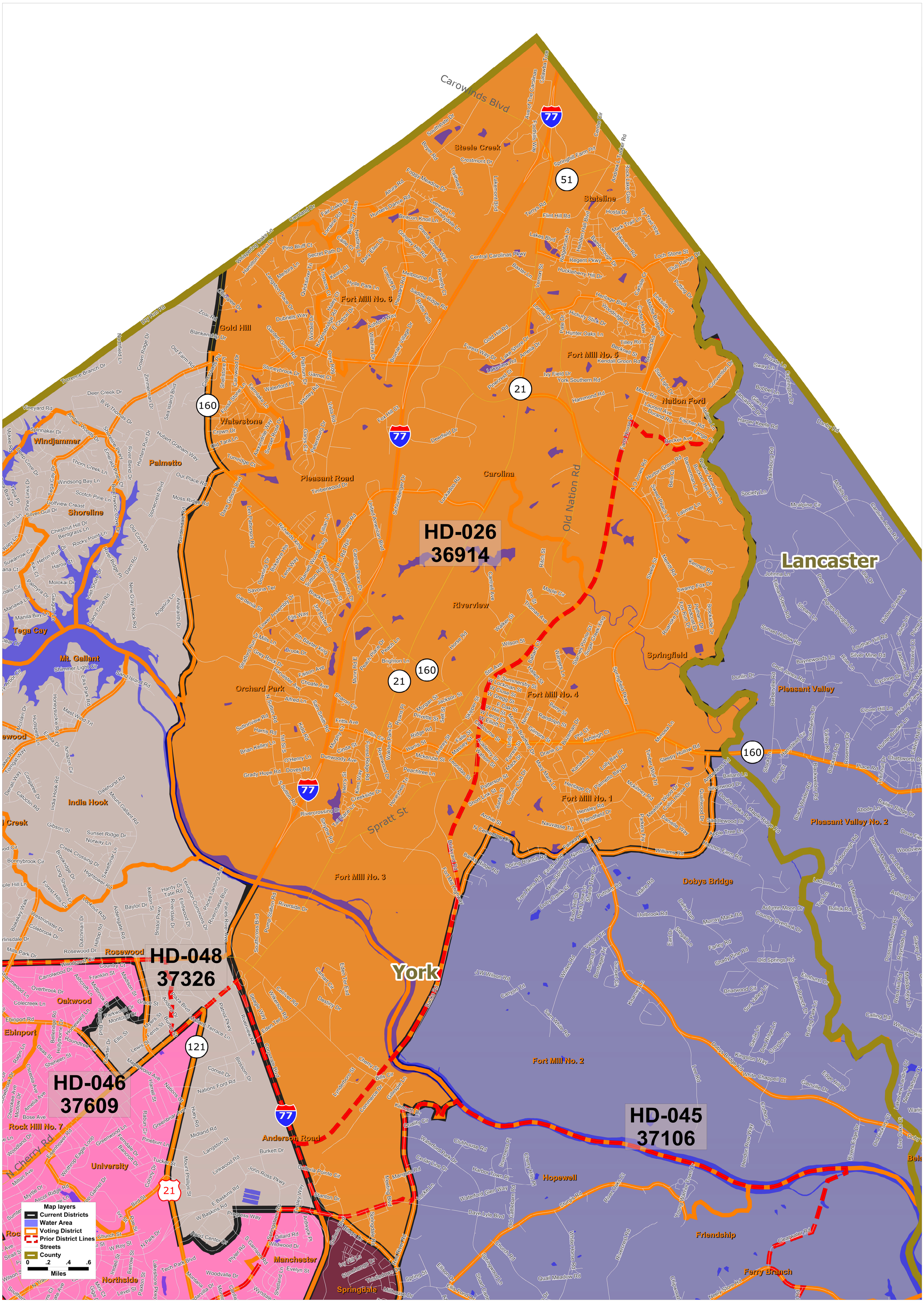State House District 0026