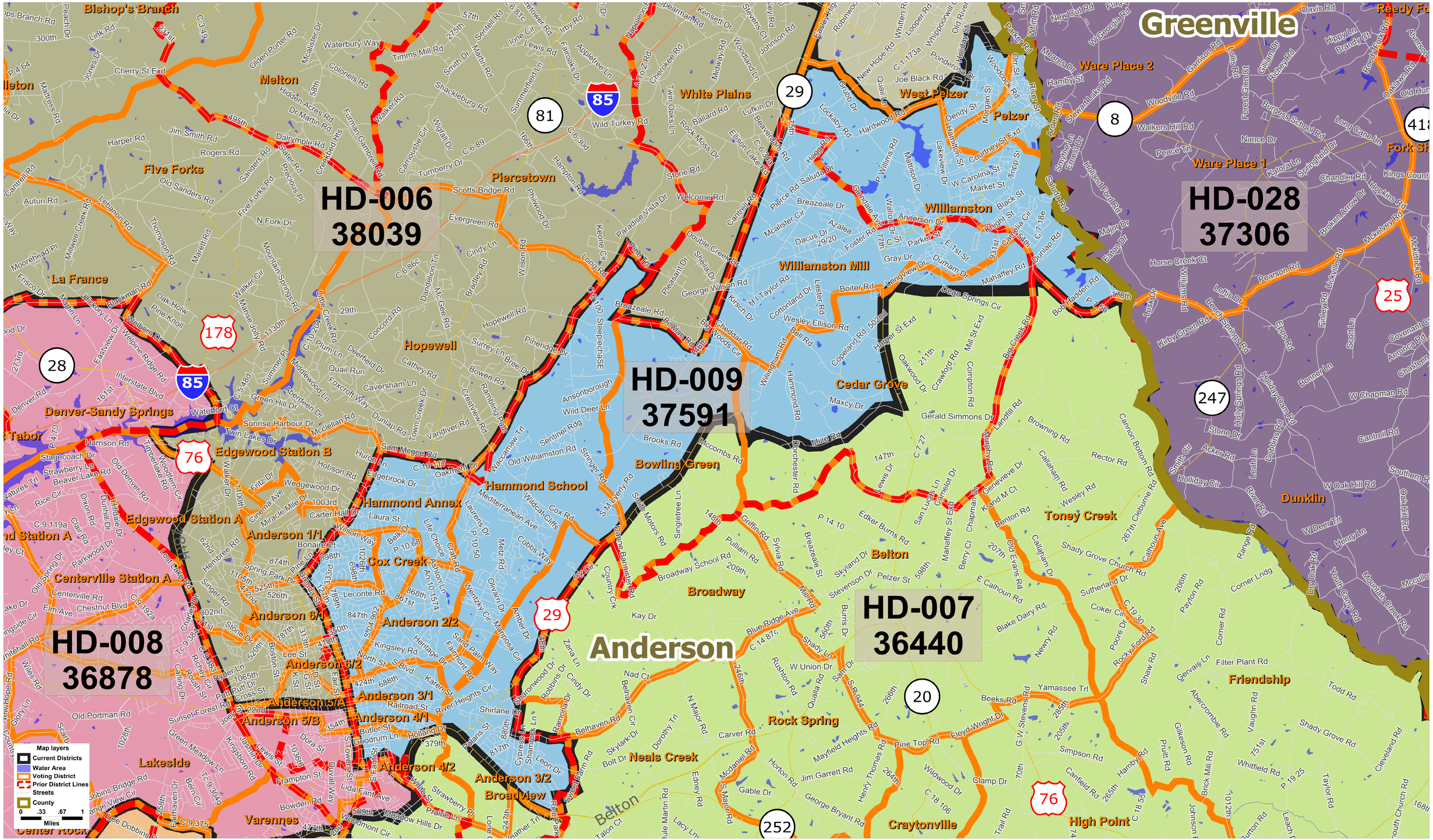State House District 0009