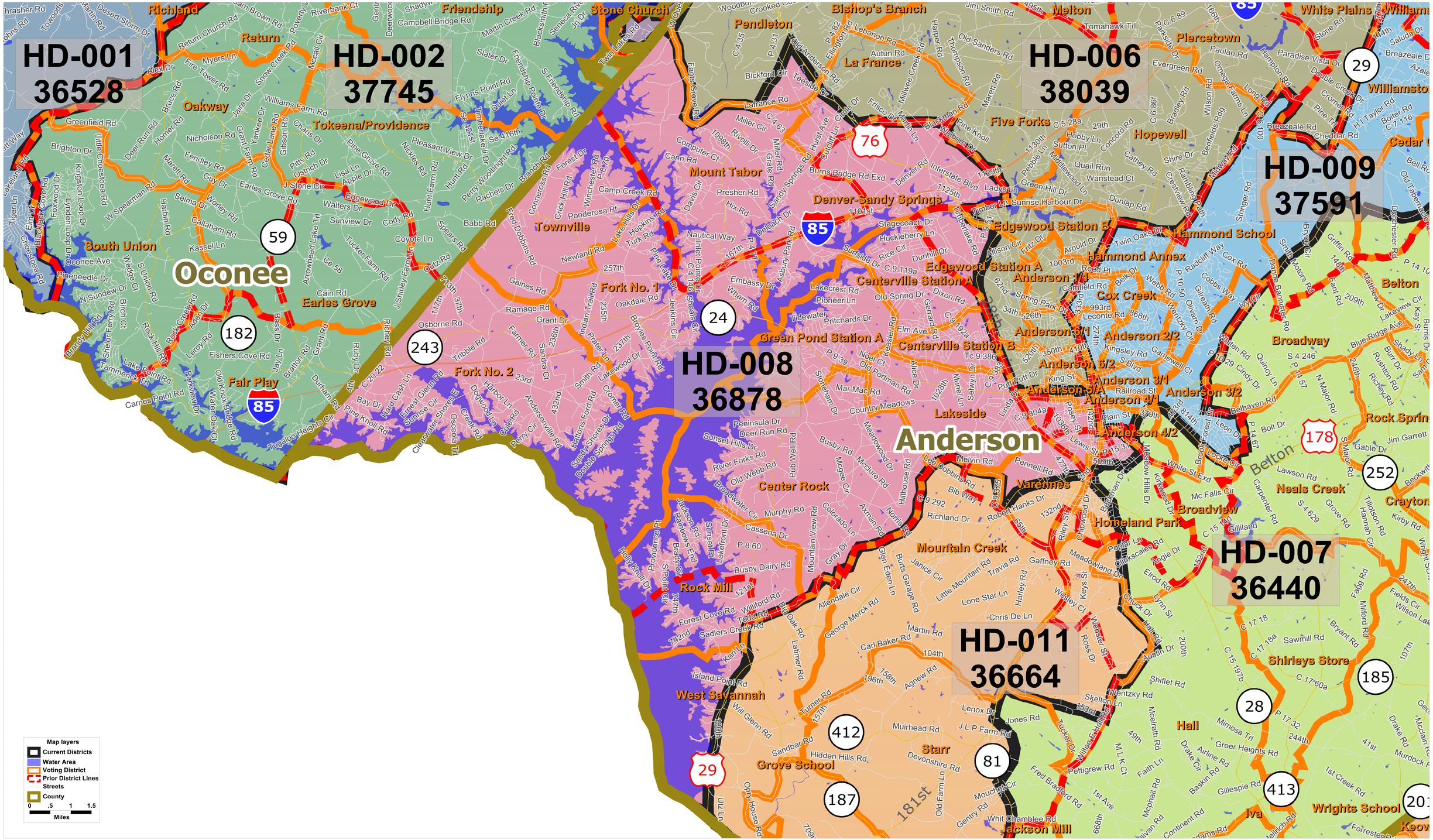State House District 0008